

MEDICAL QUIZ

Prepared by
Jaffer M. Al Bareeq★

CASE 1

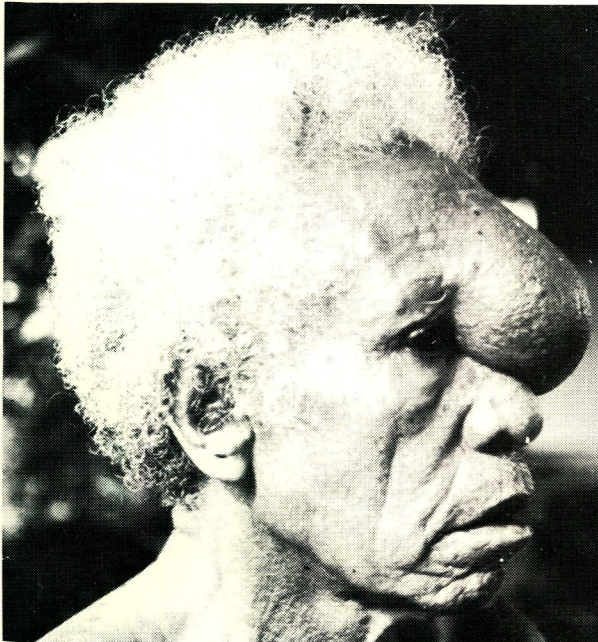

- Question 1.** What is the lesion and from where has it arisen ?
- Question 2.** What specific investigations are needed ?
- Question 3.** What is the treatment for this condition ?

★ Consultant Ear, Nose & Throat Surgeon
State of Bahrain

CASE 2



- Question 1.** What type of deformity can you see and on which side ?
- Question 2.** What is wrong with the left eye ?
- Question 3.** What is the cause of this deformity ?
- Question 4.** What specific investigations are required ?
- Question 5.** What is the treatment ?

CASE 3

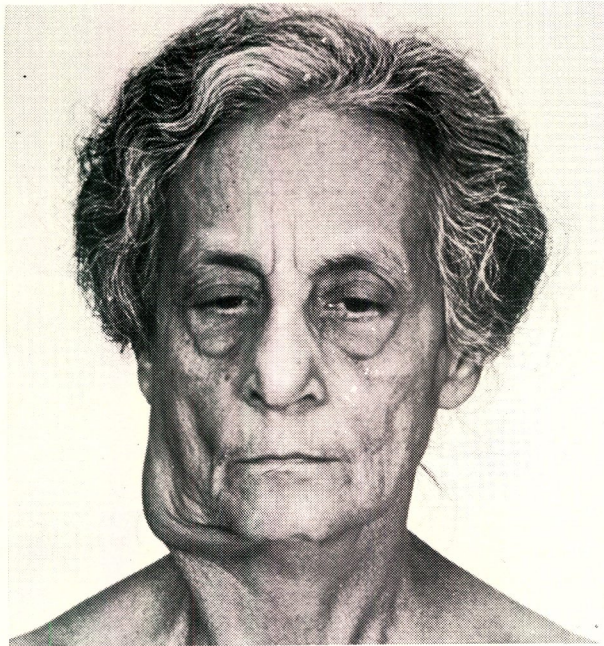

- Question 1.** What is this lesion ?
- Question 2.** What could possibly be the cause of the lesion ?
- Question 3.** What specific investigations are required to determine the cause ?
- Question 4.** What treatment is recommended ?

CASE 4

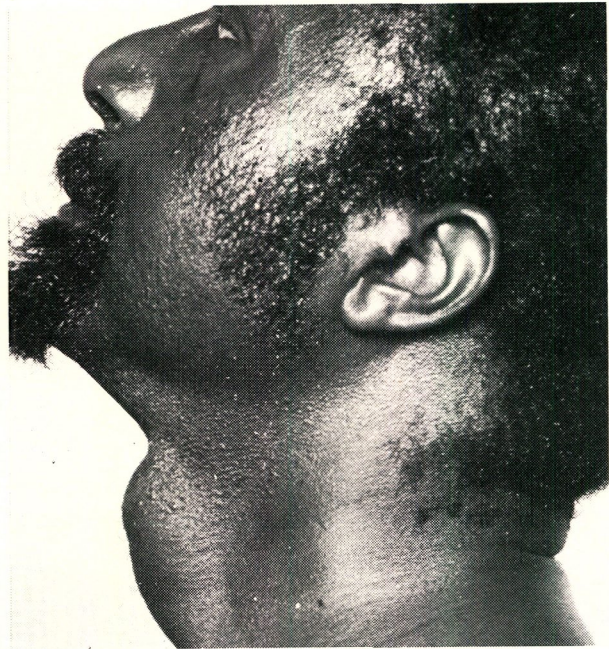

- Question 1.** What is the lesion seen in this patient ?
- Question 2.** Where does the lesion arise from ?
- Question 3.** What is the necessary investigation ?
- Question 4.** What treatment do you recommend ?

(Answers on page 97)

Anyone interested in presenting a quiz for publication should contact Dr. Akbar Mohsin Mohammad on Tel : 250662.
